

Title: Aspect Analysis of Line of Control (LOC) Region

Map description and analysis

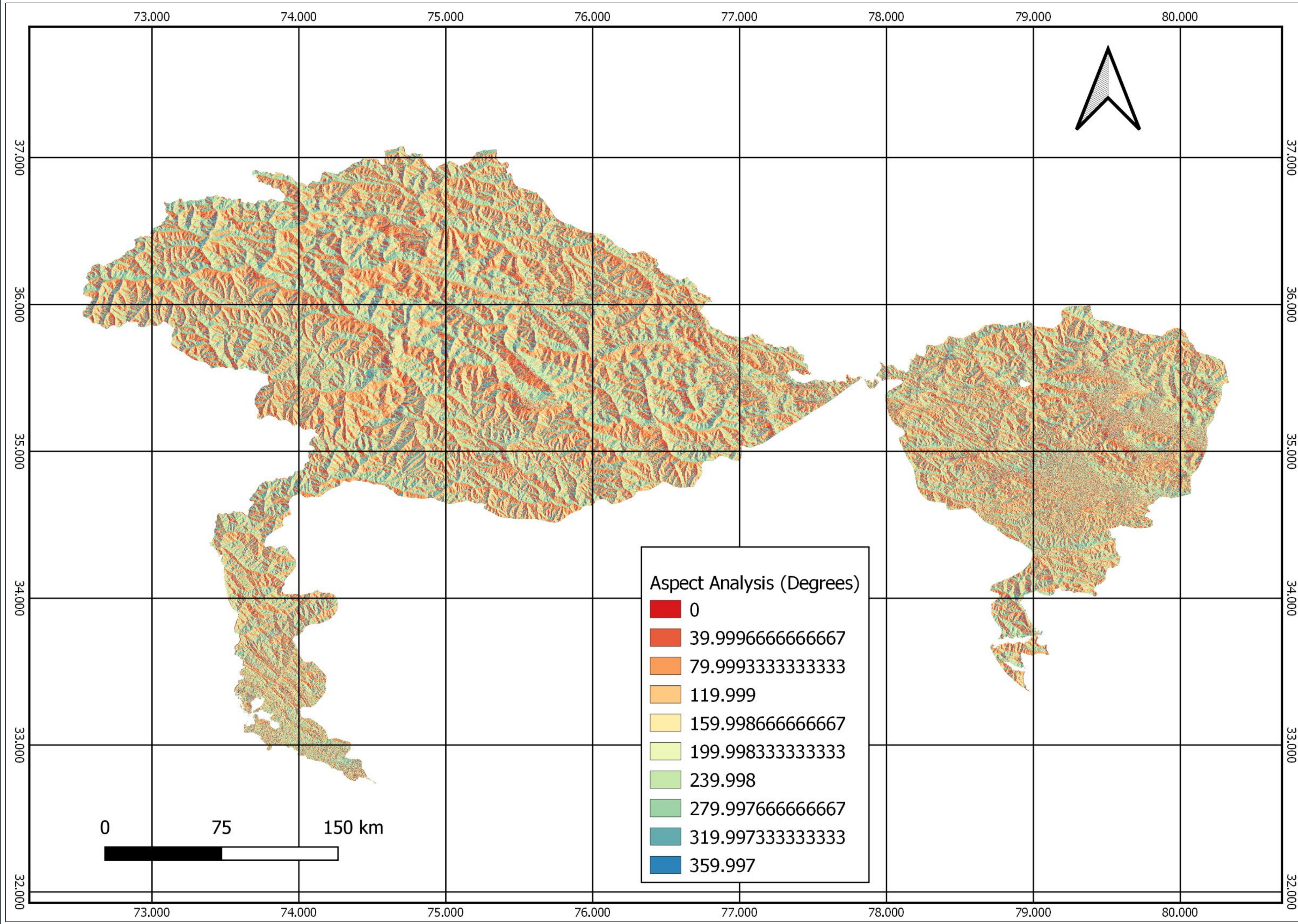

Introduction:

The Line of Control (LOC) region is a sub part of Jammu and Kashmir state. The region constitutes the control line between the Indian and Pakistani controlled parts of the former princely state of Jammu and Kashmir—a line which does not constitute a legally recognized international boundary, but serves as the de facto border.

Aspect Analysis:

Aspect is the compass direction that a slope faces. The pixels will have a value from 0-360° measured in degrees from north indicating the azimuth. On the northern hemisphere, the north side of slopes is often shaded (small azimuth from 0°-90°), while the southern side receives more solar radiation (higher azimuth from 180°-270°).

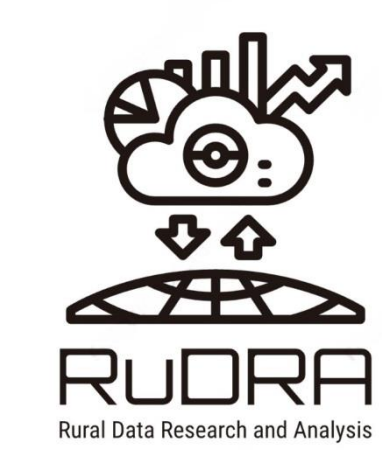

Team Name: SnowMan
Topic: Aspect Analysis Map
Team member/lead: Nachiket Patil

Organization: BITS Pilani (Hyderabad Campus)

Contact/email: nachiketpatil004@gmail.com

Data courtesy: BHUVAN